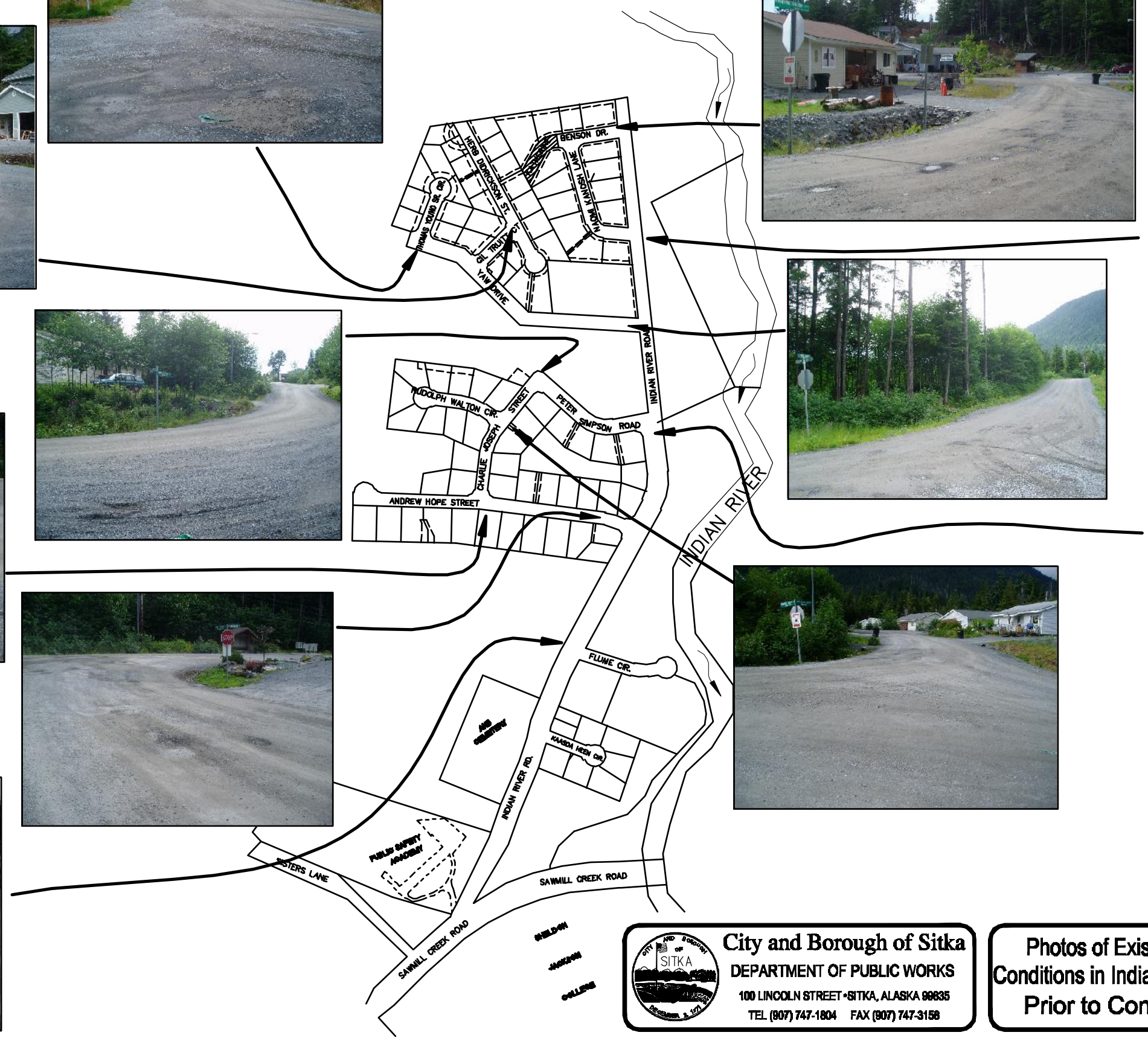

City and Borough of Sitka
DEPARTMENT OF PUBLIC WORKS
100 LINCOLN STREET • SITKA, ALASKA 99835
TEL (907) 747-1804 FAX (907) 747-3158

Photos of Existing Road Conditions in Indian River Valley Prior to Construction

DRAWN: TAD	SCALE: 1"=300'
CHECKED: N/A	DATE: 3July2007
DRAWING NAME IRRBeforePhotos	
SHEET NO. 1 / 1	