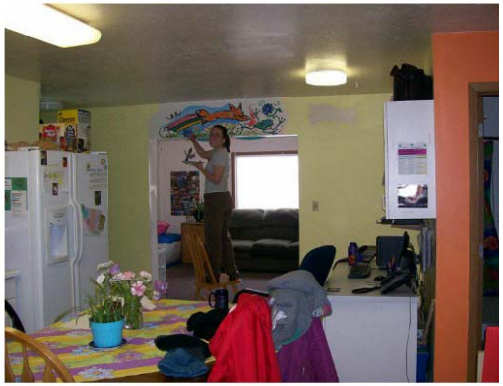Thank you so much for everything!