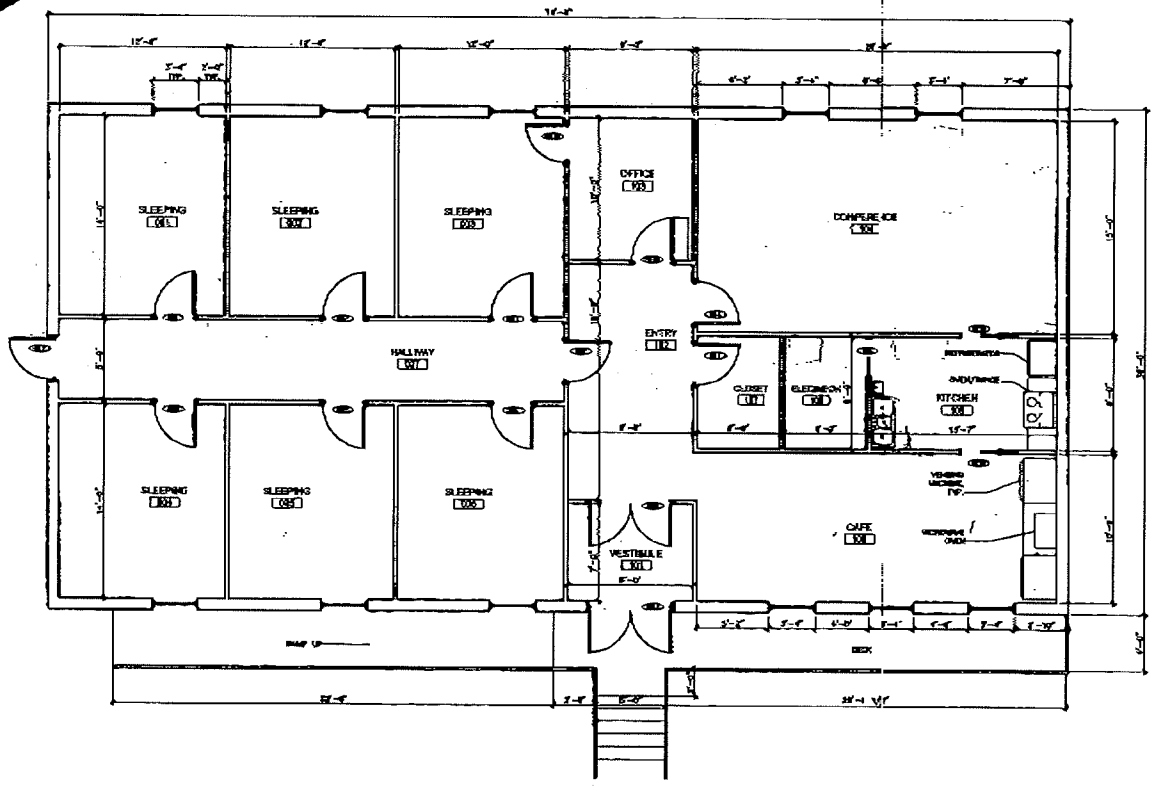

1 FLOOR PLAN
1/4" = 1'-0"

DRAWING NORTH

TRUE NORTH

DOOR SCHEDULE

DOOR INFORMATION										FRAMES			HDWR	
DOOR NO.	LOCATION	NO. DOORS	WIDTH	HEIGHT	THICK	FIRE	TYPE	EXT FINISH	INT FINISH	TYPE	EXT FINISH	INT FINISH	GROUP	DOOR NO.
001	SLEEPING ROOM	1	3'-0"	6'-8"	1 3/4"		A	PF	PF	1	PF	PF	1	001
002	SLEEPING ROOM	1	3'-0"	6'-8"	1 3/4"		A	PF	PF	1	PF	PF	1	002
003	SLEEPING ROOM	1	3'-0"	6'-8"	1 3/4"		A	PF	PF	1	PF	PF	1	003
004	SLEEPING ROOM	1	3'-0"	6'-8"	1 3/4"		A	PF	PF	1	PF	PF	1	004
005	SLEEPING ROOM	1	3'-0"	6'-8"	1 3/4"		A	PF	PF	1	PF	PF	1	005
006	SLEEPING ROOM	1	3'-0"	6'-8"	1 3/4"		A	PF	PF	1	PF	PF	1	006
007	HALLWAY/EXIT	1	3'-0"	6'-8"	1 3/4"		B	PF	PF	1	PF	PF	2	007
012A	ENTRY	2	6'-0"	6'-8"	1 3/4"		B	PF	PF	3	PF	PF	3	012 A
012B	VESTIBULE	2	6'-0"	6'-8"	1 3/4"		C	PF	PF	1	PF	PF	4	012 B
013	HALLWAY	1	3'-0"	6'-8"	1 3/4"		A	PF	PF	1	PF	PF	2	013
015A	OFFICE	1	3'-0"	6'-8"	1 3/4"		E	PF	PF	1	PF	PF	3	015A
015B	OFFICE	1	3'-0"	6'-8"	1 3/4"		A	PF	PF	1	PF	PF	3	015B
016	CONFERENCE ROOM	1	3'-0"	6'-8"	1 3/4"		A	PF	PF	1	PF	PF	1	016
018A	KITCHEN	1	3'-0"	6'-8"	1 3/4"		D	PF	PF	3	PF	PF	5	018A
018B	KITCHEN	1	3'-0"	6'-8"	1 3/4"		D	PF	PF	1	PF	PF	5	018B
018	ELEC/MECH	1	3'-0"	6'-8"	1 3/4"		D	PF	PF	3	PF	PF	5	018
019	STORAGE	1	3'-0"	6'-8"	1 3/4"		A	PF	PF	1	PF	PF	5	019

LEGEND

PF - PRE-FINISHED

PT - PAINT

HARDWARE GROUPS

1- BUTTS, PRIVACY LOCK, WALL STOP

2- BUTTS, KEYLESS ENTRY, CLOSER, THRESHOLD, DOOR BOTTOM, WEATHERSTRIP (AT VESTIBULE ONLY)

3- BUTTS, DBL EXLINDOOR LOCK, PANIC BAR, CLOSER, THRESHOLD, DOOR BOTTOM, WEATHERSTRIP

4- BUTTS, PUSH BAR, CLOSER, WALL STOP, SUBJECT

5- BUTTS, OFFICE LOCK, WALL STOP

6- PROVIDED BY DOOR MANUFACTURER

DOOR TYPES

A — SOLID CORE WOOD (FLUSH)

B — INSULATED HOLLOW METAL

C — SOLID CORE WOOD W/GLAZING (TEMPERED GLASS)

D — SOLID CORE WOOD WITH POCKET DOOR

E — SOLID CORE WOOD DUTCH DOOR

FRAME TYPES

1 — WOOD

2 — HOLLOW METAL

3 — WOOD POCKET DOOR

WINDOW TYPES

PANEL CASEMENT

AK/J architecture

GATHERING CENTER
ALLAKAKET, ALASKA

FLOOR PLAN
DOOR SCHEDULE
WINDOW SCHEDULE

02104

A.1