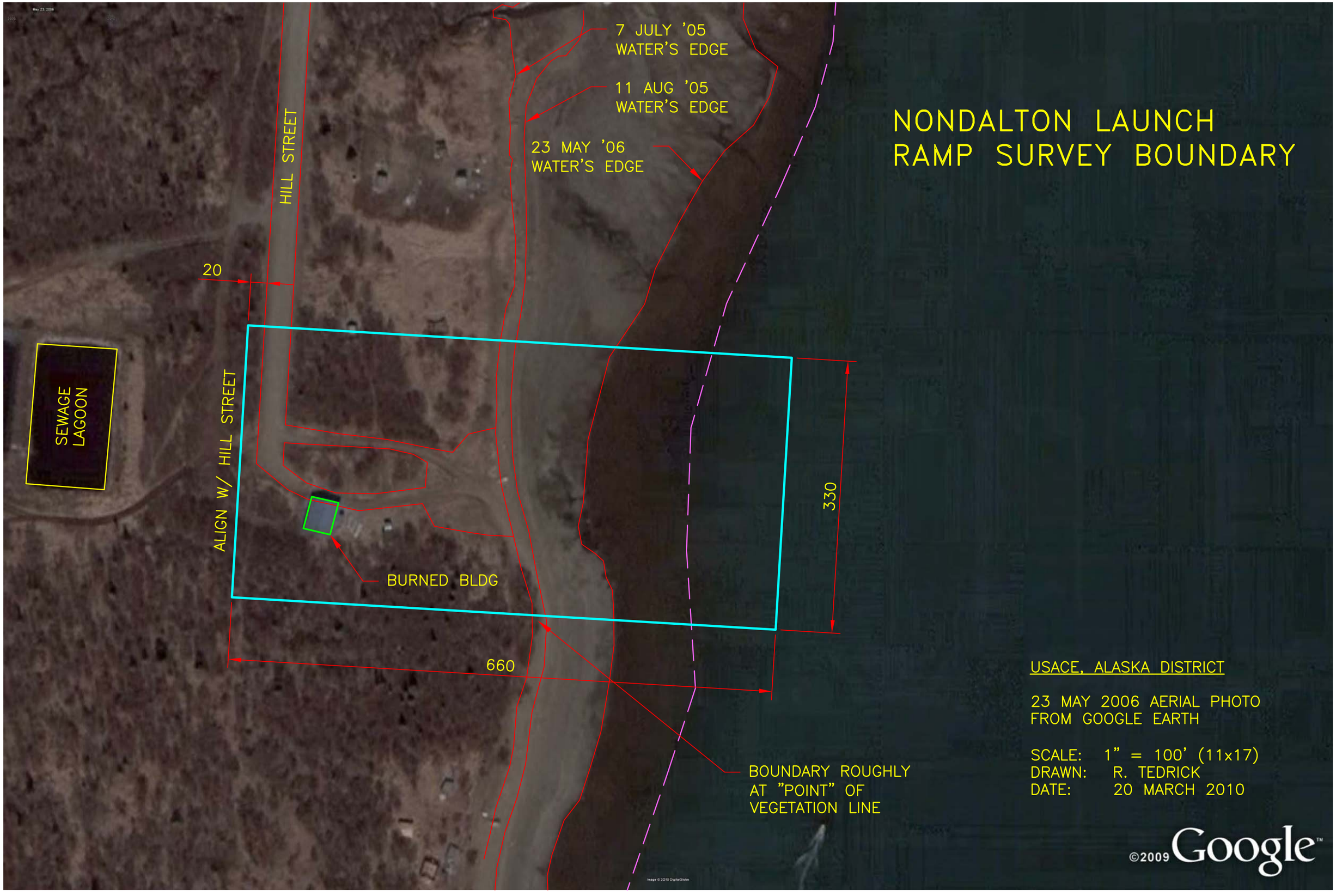
NONDALTON LAUNCH
RAMP SURVEY BOUNDARY
7 JULY '05
WATER'S EDGE
11 AUG '05
WATER'S EDGE
23 MAY '06
WATER'S EDGE
HILL STREET
20
SEWAGE
LAGOON
ALIGN W/ HILL STREET
330
BURNED BLDG
660
BOUNDARY ROUGHLY
AT "POINT" OF
VEGETATION LINE
USACE, ALASKA DISTRICT
23 MAY 2006 AERIAL PHOTO
FROM GOOGLE EARTH
SCALE: 1" = 100' (11x17)
DRAWN: R. TEDRICK
DATE: 20 MARCH 2010
©2009 Google