JUL 9 2002

SEARHC

222 TONGASS DRIVE • SITKA AK 99835 • 907 966 2411 • FAX: 907 966 8300

July 23, 2002

Joel Neimeyer
Project Officer
Denali Commission
510 L Street, Suite 410
Anchorage, AK 99501

RE: Project 0052-DC-2002-15

Dear Mr. Neimeyer:

Please accept the enclosed Progress Report for the SEARHC Haines Health Center project. Should there be any questions, feel free to call Matt Christner at 907.966.8313.

Sincerely,

Dennis Heller
Facilities Manager

PROGRESS REPORT
Haines Health Center Phase V
Quarterly Report April 1 - June 30, 2002

Project 0052-DC-2002-15
A/E Consultant: Mahlum Architects
Contractor: Not Awarded
Status:
75% Design Development. Scheduled Bid Date 11/15/2002.

Current Schematic Design:

Phase V:
Attached floor plan..

Questions or Problems during this period:

- Renovations will need to be coordinated with the clinic operations. It is likely that the contractor will break out the work into multiple phases. Extensive asbestos abatement required.

Workers on site subject to DBA wage requirements during this period:

Workers On Site			
0		0	

Indian/ Alaska Natives employed during this period: 0

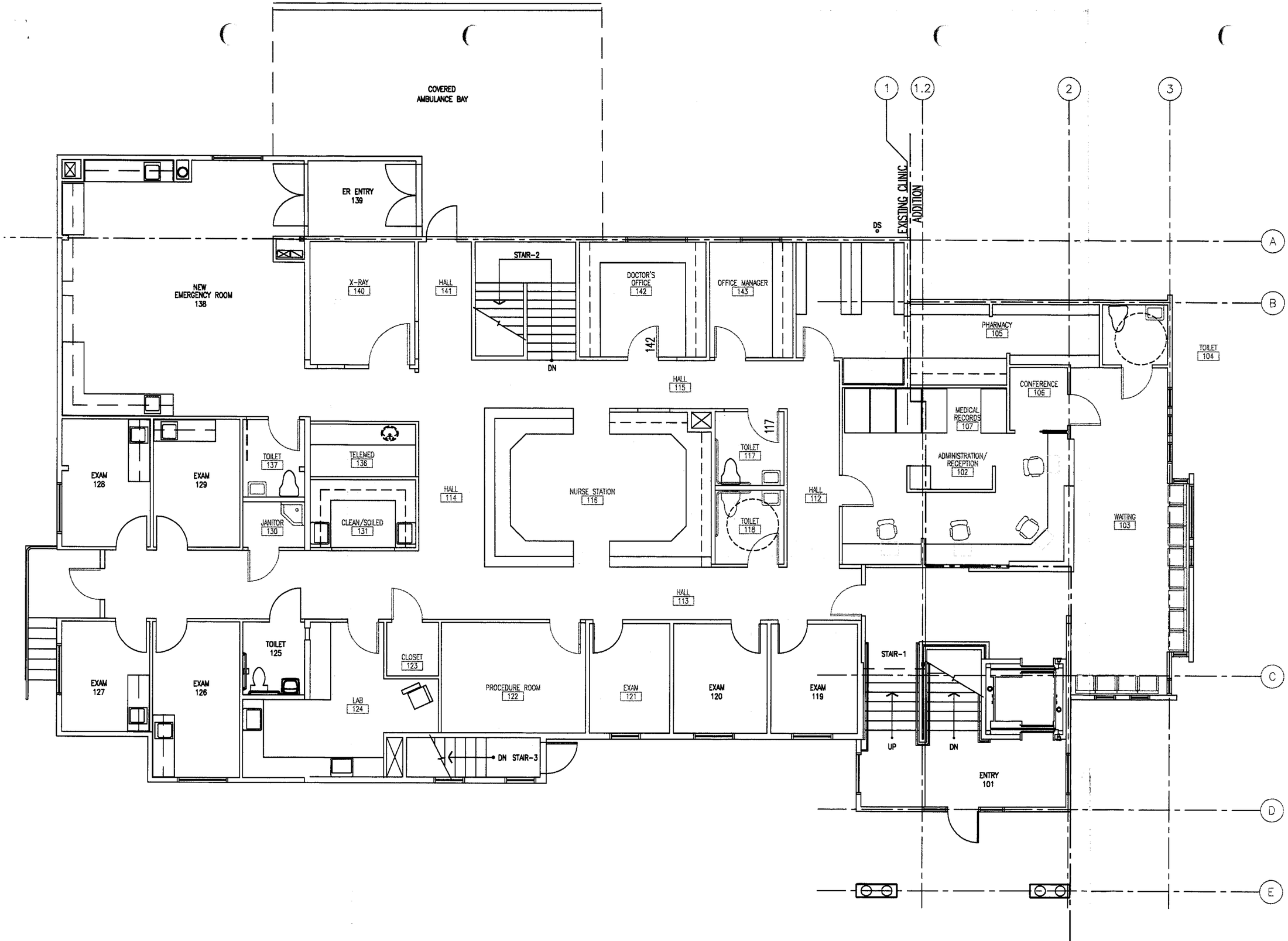

HAINES PHASE IV UPPER LEVEL

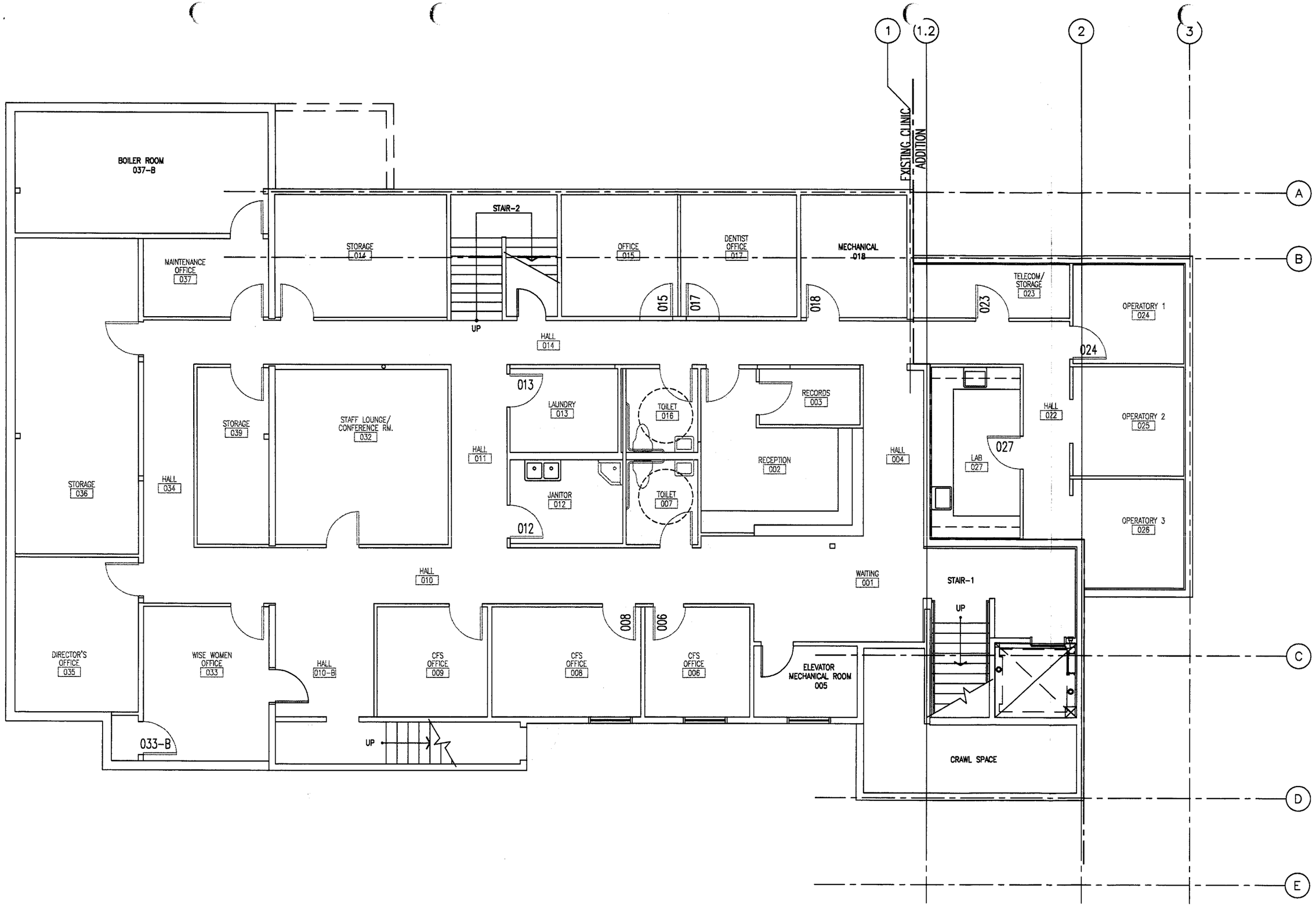

HAINES PHASE V LOWER LEVEL